

File Path C:\Users\JulianX.King\OneDrive - Kier\my_schemes\coney_weston\6291-500-01.dwg Plot date 05/08/2022

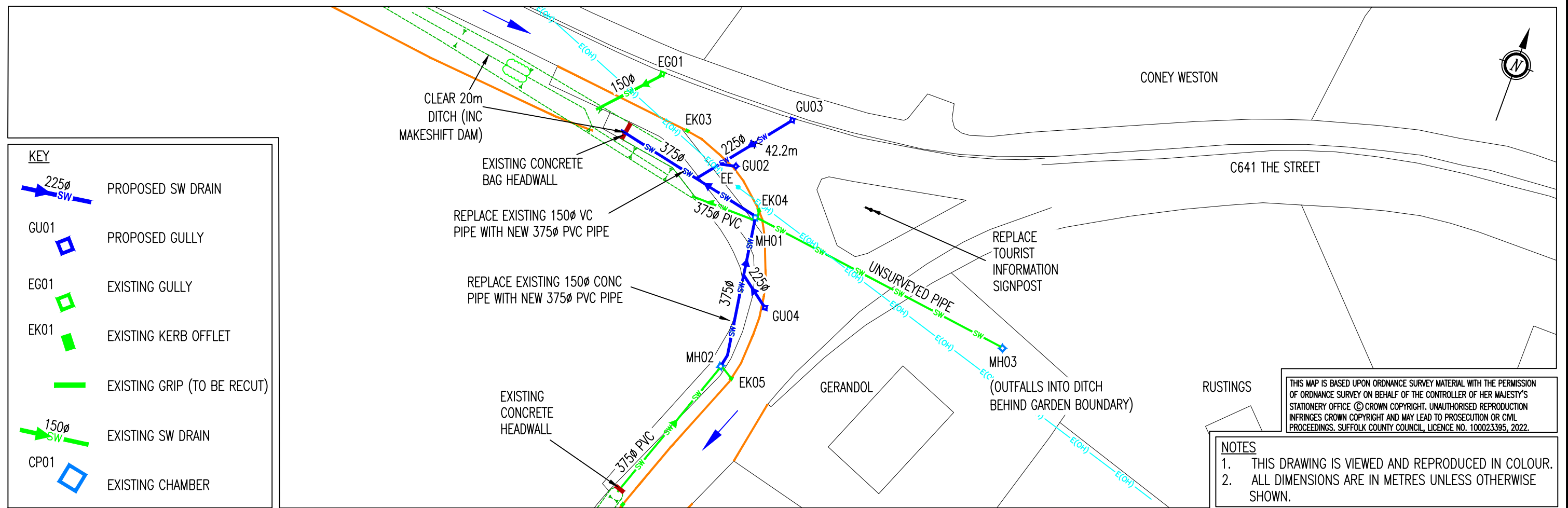
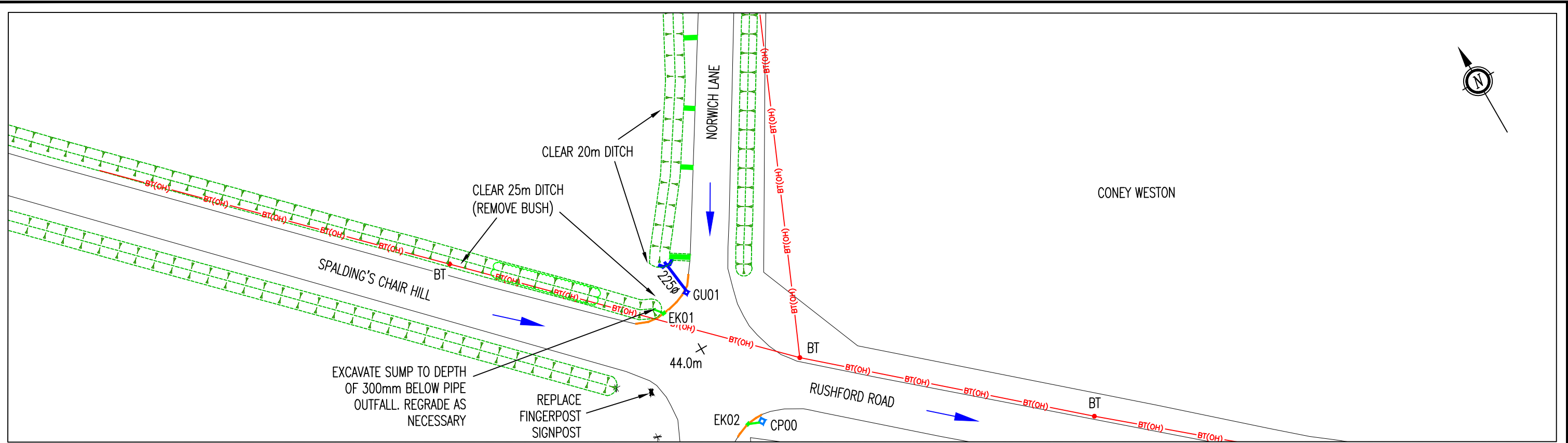

KEY	
	PROPOSED SW DRAIN
	PROPOSED GULLY
	EXISTING GULLY
	EXISTING KERB OFFLET
	EXISTING GRIP (TO BE RECUT)
	EXISTING SW DRAIN
	EXISTING CHAMBER

THIS MAP IS BASED UPON ORDNANCE SURVEY MATERIAL WITH THE PERMISSION OF ORDNANCE SURVEY ON BEHALF OF THE CONTROLLER OF HER MAJESTY'S STATIONERY OFFICE. © CROWN COPYRIGHT. UNAUTHORISED REPRODUCTION INFRINGES CROWN COPYRIGHT AND MAY LEAD TO PROSECUTION OR CIVIL PROCEEDINGS. SUFFOLK COUNTY COUNCIL, LICENCE NO. 100023395, 2022.

NOTES

- THIS DRAWING IS VIEWED AND REPRODUCED IN COLOUR.
- ALL DIMENSIONS ARE IN METRES UNLESS OTHERWISE SHOWN.



REVISION(S)

DRAFT

DESCRIPTION	REV.	DATE	INTL.

PROJECT TITLE
THE STREET
CONEY WESTON
REMEDIAL DRAINAGE WORKS – PHASE 1

DRAWING TITLE
GENERAL ARRANGEMENT PLAN, SHEET 1 OF 2

ORIGINATOR	CHECKER	DESIGNER	REVIEWER
JK	JR	JK	JR
SCALE(S) ORIGINAL SIZE A3			DATE
1:500			17/03/2022
DRAWING NUMBER			REVISION
6291-500-01			

Jointly managed by Peter Ingram (Kier General Manager) & John Clements (Suffolk County Council Assistant Director)
Endeavour House, 8 Russell Road, Ipswich, Suffolk IP1 2BX

John Clements BSc(Eng)Hons, MSc, MBA, CEng, MICE, MCIHT
Endeavour House, 8 Russell Road, Ipswich, Suffolk. IP1 2BX.

File Path C:\Users\JulianX.King\OneDrive - Kier\my_schemes\coney_weston\6291-500-01.dwg Plot date 05/08/2022

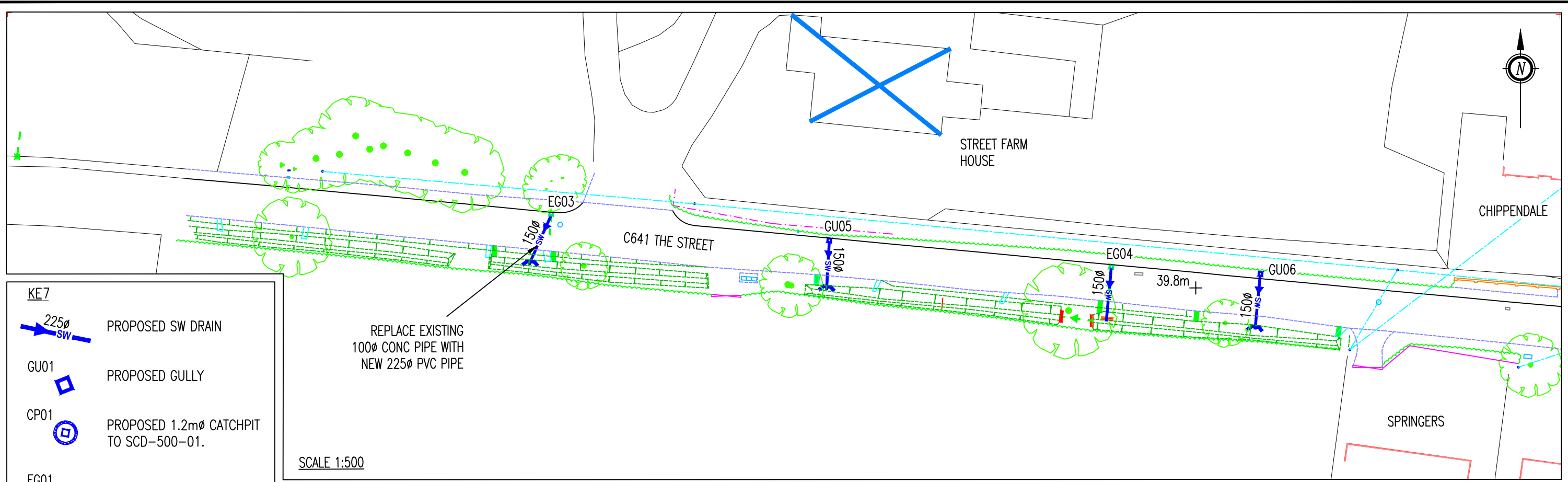

- KE7 PROPOSED SW DRAIN
- GU01 PROPOSED GULLY
- CP01 PROPOSED 1.2m ϕ CATCHPIT TO SCD-500-01.
- EG01 EXISTING GULLY
- EK01 EXISTING KERB OFFLET
- 150 ϕ EXISTING SW DRAIN
- MH01 EXISTING CHAMBER

SCALE 1:500

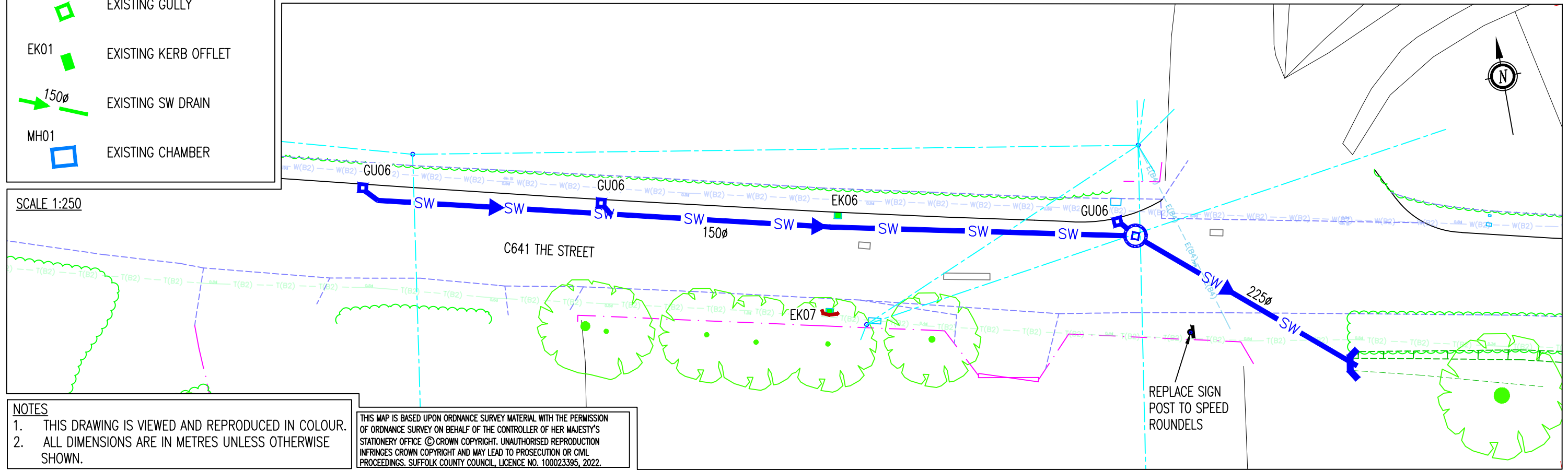

SCALE 1:250

- NOTES**
- THIS DRAWING IS VIEWED AND REPRODUCED IN COLOUR.
 - ALL DIMENSIONS ARE IN METRES UNLESS OTHERWISE SHOWN.

THIS MAP IS BASED UPON ORDNANCE SURVEY MATERIAL WITH THE PERMISSION OF ORDNANCE SURVEY ON BEHALF OF THE CONTROLLER OF HER MAJESTY'S STATIONERY OFFICE © CROWN COPYRIGHT. UNAUTHORISED REPRODUCTION INFRINGES CROWN COPYRIGHT AND MAY LEAD TO PROSECUTION OR CIVIL PROCEEDINGS. SUFFOLK COUNTY COUNCIL, LICENCE NO. 100023395, 2022.

Suffolk Highways
your roads, our business

Jointly managed by Peter Ingram (Kier General Manager) & John Clements (Suffolk County Council Assistant Director)
Endeavour House, 8 Russell Road, Ipswich, Suffolk IP1 2BX

Suffolk County Council

John Clements BSc(Eng)Hons, MSc, MBA, CEng, MICE, MCIHT
Endeavour House, 8 Russell Road, Ipswich, Suffolk. IP1 2BX.

REVISION(S)

DRAFT

DESCRIPTION	REV.	DATE	INTL.

PROJECT TITLE
THE STREET
CONEY WESTON
REMEDIAL DRAINAGE WORKS - PHASE 1

DRAWING TITLE
GENERAL ARRANGEMENT PLAN, SHEET 2 OF 2

ORIGINATOR	CHECKER	DESIGNER	REVIEWER
JK	JR	JK	JR
SCALE(S) ORIGINAL SIZE A3 AS SHOWN			DATE 05/08/2022
DRAWING NUMBER 6291-500-11		REVISION	

File Path C:\Users\JulianX.King\OneDrive - Kier\my schemes\coney_weston\6291-500-01.dwg Plot date 05/08/2022

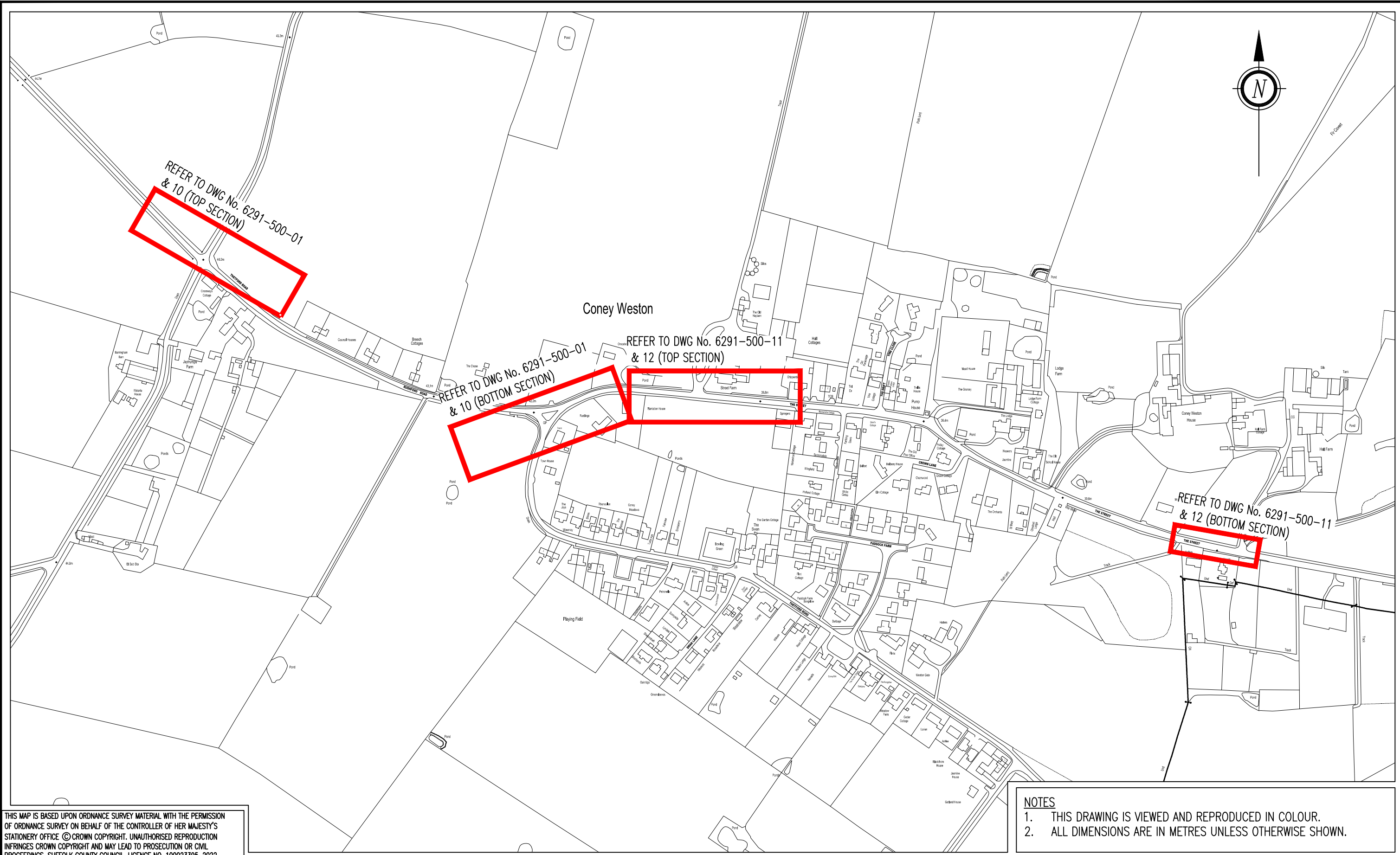

THIS MAP IS BASED UPON ORDNANCE SURVEY MATERIAL WITH THE PERMISSION OF ORDNANCE SURVEY ON BEHALF OF THE CONTROLLER OF HER MAJESTY'S STATIONERY OFFICE © CROWN COPYRIGHT. UNAUTHORISED REPRODUCTION INFRINGES CROWN COPYRIGHT AND MAY LEAD TO PROSECUTION OR CIVIL PROCEEDINGS. SUFFOLK COUNTY COUNCIL. LICENCE NO. 100023395. 2022.

NOTES
 1. THIS DRAWING IS VIEWED AND REPRODUCED IN COLOUR.
 2. ALL DIMENSIONS ARE IN METRES UNLESS OTHERWISE SHOWN.

Jointly managed by Peter Ingram (Kier General Manager) & John Clements (Suffolk County Council Assistant Director)
 Endeavour House, 8 Russell Road, Ipswich, Suffolk IP1 2BX

John Clements BSc(Eng)Hons, MSc, MBA, CEng, MICE, MCIHT
 Endeavour House, 8 Russell Road, Ipswich, Suffolk. IP1 2BX.

REVISION(S)

DRAFT

DESCRIPTION	REV.	DATE	INTL.

PROJECT TITLE
 THE STREET
 CONEY WESTON
 DRAINAGE REMEDIAL WORKS – PHASE 1

DRAWING TITLE
 KEY PLAN, SHEET 1 OF 1

ORIGINATOR	CHECKER	DESIGNER	REVIEWER
JK	JR	JK	JR
SCALE(S) ORIGINAL SIZE A3		DATE	
1/4000		05/08/2022	
DRAWING NUMBER			REVISION
6291-500-03			

File Path C:\Users\JulianX.King\OneDrive - Kier\my schemes\coney_weston\6291-500-01.dwg

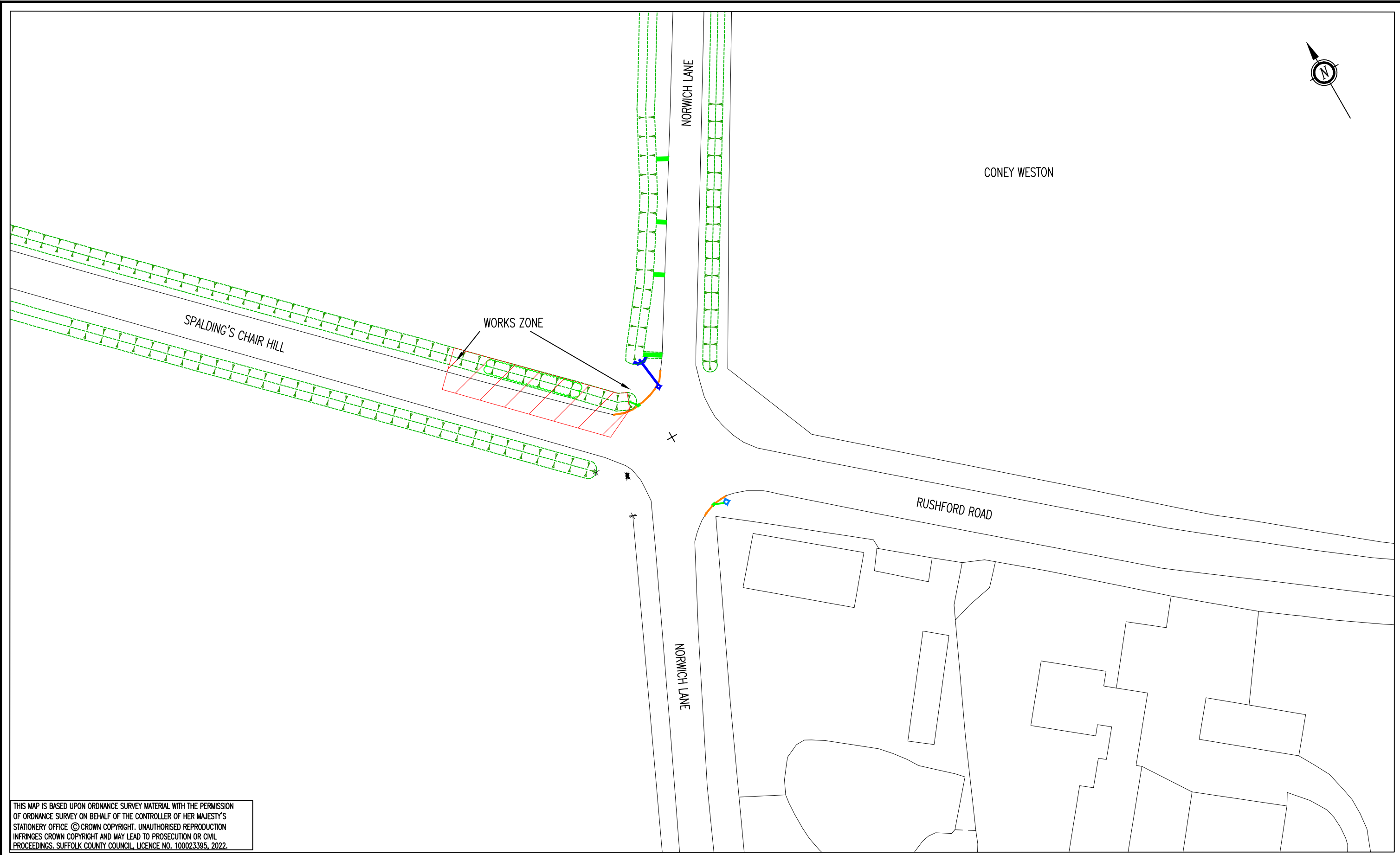

THIS MAP IS BASED UPON ORDNANCE SURVEY MATERIAL WITH THE PERMISSION OF ORDNANCE SURVEY ON BEHALF OF THE CONTROLLER OF HER MAJESTY'S STATIONERY OFFICE © CROWN COPYRIGHT. UNAUTHORISED REPRODUCTION INFRINGES CROWN COPYRIGHT AND MAY LEAD TO PROSECUTION OR CIVIL PROCEEDINGS. SUFFOLK COUNTY COUNCIL, LICENCE NO. 100023395, 2022.

Plot date 19/08/2022

Suffolk Highways
your roads, our business

follow us @suff_highways
report a fault highwaysreporting.suffolk.gov.uk
what's happening in my area? https://roadworks.org



Jointly managed by Peter Ingram (Kier General Manager) & John Clements (Suffolk County Council Assistant Director)
Endeavour House, 8 Russell Road, Ipswich, Suffolk IP1 2BX

John Clements BSc(Eng)Hons, MSc, MBA, CEng, MICE, MCIHT
Endeavour House, 8 Russell Road, Ipswich, Suffolk. IP1 2BX.

REVISION(S)	REV.	DATE	INTL.
DESCRIPTION			

PROJECT TITLE	THE STREET CONEY WESTON REMEDIAL DRAINAGE WORKS – PHASE 1
DRAWING TITLE	PLAN OF CROSSROADS LAYOUT, SHEET 1 OF 1

ORIGINATOR	JK	CHECKER	JR	DESIGNER	JK	REVIEWER	JR
SCALE(S)	1:500	ORIGINAL SIZE A3		DATE	18/08/2022		
DRAWING NUMBER	6291-500-15			REVISION			